

These drawings are instruments of service and are the property of Howard Perlman, AIA. Howard Perlman expressly reserves its common law copyright and other property rights to these plans. These plans are not to be reproduced, changed or copied in any form or manner whatsoever, nor are they to be assigned to any third party, without first obtaining the expressed written permission and consent of Howard Perlman, AIA. Written dimensions on these drawings shall have precedence over spoken dimensions.
© COPYRIGHT 2018 HOWARD PERLMAN, AIA

| Rev. | Date | By | Description |
|------|------|----|-------------|
| | | | |
| | | | |
| | | | |
| | | | |
| | | | |

MESA ROYALE
644 WEST MAIN STREET
MESA, AZ 85201

CHICANOS POR LA CAUSA
1008 EAST BUCKEYE ROAD, STE 115
Phoenix, AZ 85034

Project
Owner

Drawn/Checked
--/ --

Date
04/17/18

Project Number
317032.1

Sheet Number
UNIT A BUILDING - EXTERIOR
ELEVATION A
A2.2

GENERAL NOTES

- INFORM THE ARCHITECT OF ANY DISCREPANCIES BEFORE BEGINNING WORK.
- ALL SIGNAGE UNDER SEPARATE SUBMITTAL AND PERMIT.
- PROVIDE CONTINUOUS CAULK MATCHED COLORING AT TRANSITION OF ALL DISSIMILAR MATERIALS.
- CONTRACTOR SHALL CONFIRM AND MARK ALL UNDERGROUND AND OVERHEAD UTILITIES PRIOR TO START OF WORK.

MATERIAL LEGEND

- PAINTED STUCCO - PRIMARY COLOR
MANUF: DUNN EDWARDS
COLOR: DE6208 TUSCAN MOSAIC
- PAINTED STUCCO - ALTERNATE COLOR
MANUF: DUNN EDWARDS
COLOR: DE6192 NOMADIC TAUPE
- LAP SIDING
MANUF: JAMES HARDIE
STYLE: HARDIEPLANK LAP SIDING
COLOR: DE6208 TUSCAN MOSAIC
- TRIM, COLUMNS, BRACKETS, FASCIA
MANUF: DUNN EDWARDS
COLOR: DE6226 FOGGY DAY
- WAINSCOT STONE VENEER
MANUF: ELORADO STONE
STYLE, COLOR: CLIFFSTONE, BOARDWALK
- RAILING
MANUF: DUNN EDWARDS
COLOR: DE6226 FOGGY DAY
- WINDOWS
MANUF: ANDERSON
MODEL, COLOR: VINYL, WHITE FRAME
- GARAGE DOOR
MANUF: DUNN EDWARDS
COLOR: DE6226 FOGGY DAY
- ASPHALT SHINGLE ROOFING
MANUF: OWENS CORNING
COLOR: DRIFTWOOD
- FRONT DOOR OPTION 1
MANUF: DUNN EDWARDS
COLOR: DE5216 AUTUMN UMBER
- FRONT DOOR OPTION 2
MANUF: DUNN EDWARDS
COLOR: DE5822 SILVER STORM
- FRONT DOOR OPTION 3
MANUF: DUNN EDWARDS
COLOR: DE6165 TOASTED MARSHMALLOW
- LIGHT FIXTURES
COLOR: BRONZE

KEYNOTES

- SECTIONAL GARAGE DOOR.
- EXTERIOR WALL LIGHT - LIGHTS ALONG THE PRIVATE DRIVE SHALL AUTOMATICALLY TURN OFF AND ON AT DUSK TO DAWN.
- 4"x4" FOAM POP-OUT/TRIM W/ STUCCO OVER, SLOPE TO DRAIN.
- FOAM POP-OUT/TRIM W/ STUCCO OVER, SLOPE TO DRAIN.
- STUCCO FAUX PLANTER SHELF. SLOPE TO DRAIN.
- ROUGH SAWN WOOD POST -PAINTED.
- 6" HIGH WOOD TRIM.
- 4" HIGH WOOD TRIM.
- ROUGH SAWN WOOD BEAM -PAINTED.
- ROUGH SAWN WOOD CORBEL AND KICKER -PAINTED.
- A/C SCREEN WALL, 6" MASONRY WITH STONE VENEER AND 4" STUCCO CAP.



4 EXTERIOR ELEVATION A - STREET SIDE
3/16" = 1'-0"

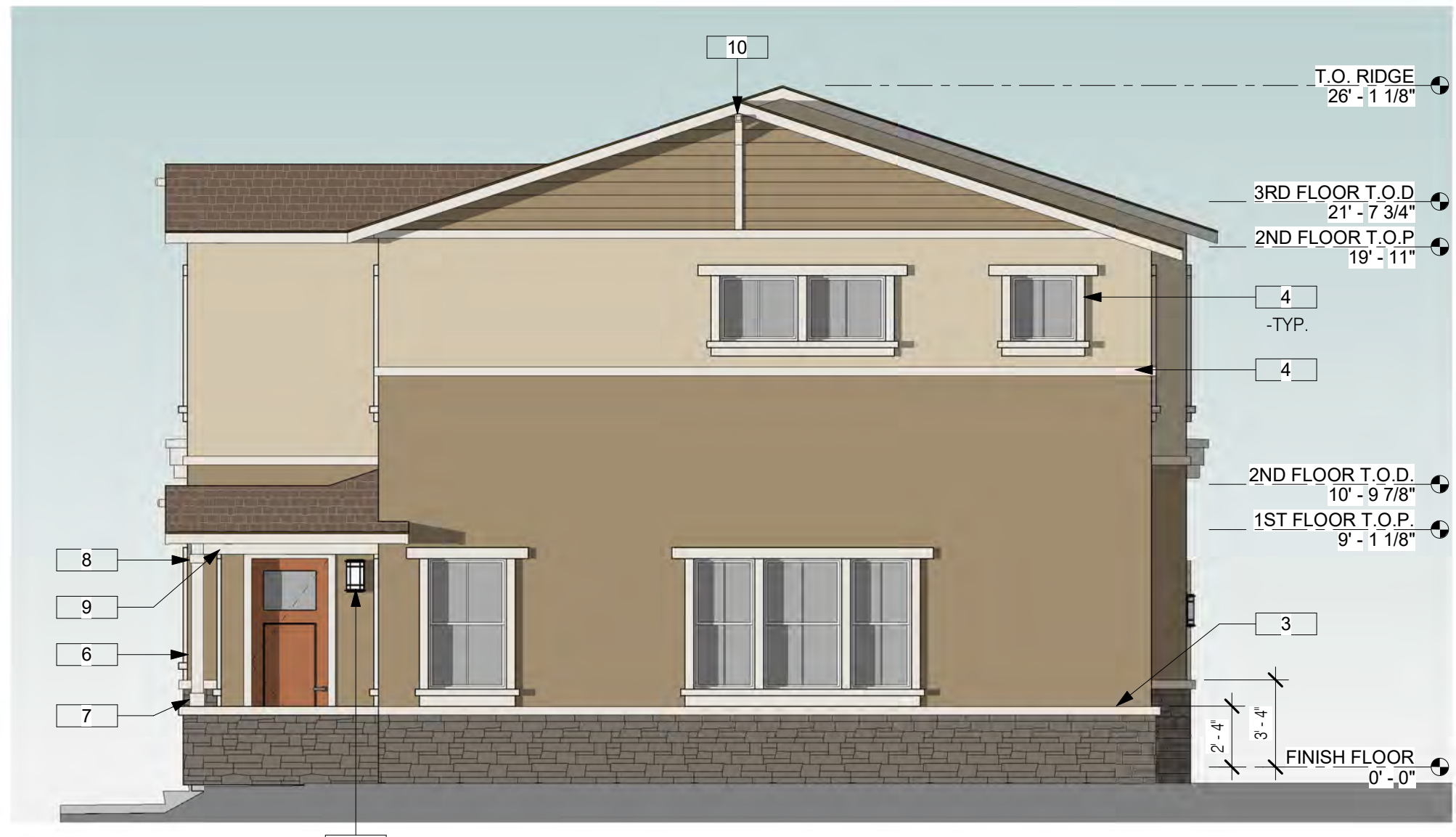

3 EXTERIOR ELEVATION A - REAR
3/16" = 1'-0"



2 EXTERIOR ELEVATION A - VEHICULAR ENTRANCE SIDE
3/16" = 1'-0"



1 EXTERIOR ELEVATION A - PEDESTRIAN ENTRANCE SIDE
3/16" = 1'-0"



PEDESTRIAN ENTRANCE ELEVATION



STREET SIDE ELEVATION



REAR ELEVATION



VEHICULAR ENTRANCE ELEVATION



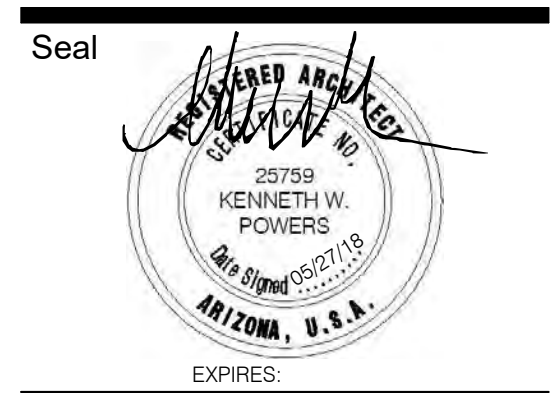

These drawings are instruments of service and are the property of Howard Perlman, AIA. Howard Perlman expressly reserves its common law copyright and other property rights to these plans. These plans are not to be reproduced, changed or copied in any form or manner whatsoever, nor are they to be assigned to any third party, without first obtaining the expressed written permission and consent of Howard Perlman, AIA. Written dimensions on these drawings shall have precedence over spoken dimensions.
© COPYRIGHT 2018 HOWARD PERLMAN, AIA

| Rev. | Date | By | Description |
|------|------|----|-------------|
| | | | |
| | | | |
| | | | |
| | | | |
| | | | |
| | | | |
| | | | |
| | | | |
| | | | |
| | | | |

Project
MESA ROYALE
644 WEST MAIN STREET
MESA, AZ 85201

Owner
CHICANOS POR LA CAUSA
1008 EAST BUCKEYE ROAD, STE 115
Phoenix, AZ 85034

Drawn/Checked
-- / --

Date
04/17/18

Project Number
317032.1

Sheet Number
UNIT A BUILDING - EXTERIOR
ELEVATION B
A2.3

GENERAL NOTES

1. INFORM THE ARCHITECT OF ANY DISCREPANCIES BEFORE BEGINNING WORK.
2. ALL SIGNAGE UNDER SEPARATE SUBMITTAL AND PERMIT.
3. PROVIDE CONTINUOUS CAULK MATCHED COLORING AT TRANSITION OF ALL DISSIMILAR MATERIALS.
4. CONTRACTOR SHALL CONFIRM AND MARK ALL UNDERGROUND AND OVERHEAD UTILITIES PRIOR TO START OF WORK.

MATERIAL LEGEND

- PAINTED STUCCO - PRIMARY COLOR
MANUF: DUNN EDWARDS
COLOR: DE6229 CALICO ROCK
- PAINTED STUCCO - ALTERNATE COLOR
MANUF: DUNN EDWARDS
COLOR: DE6228 PLAY ON GRAY
- BOARD AND BATT
MANUF: JAMES HARDIE
STYLE: HARDIPANEL & HARDITRIM
COLOR: DE6229 CALICO ROCK
- TRIM, COLUMNS, BRACKETS, FASCIA
MANUF: DUNN EDWARDS
COLOR: DE6226 FOGGY DAY
- WAINSCOT STONE VENEER
MANUF: EL DorADO STONE
STYLE, COLOR: CLIFFSTONE, BARLEY
- RAILING
MANUF: DUNN EDWARDS
COLOR: DE6226 FOGGY DAY
- WINDOWS
MANUF: ANDERSON
MODEL, COLOR: VINYL, WHITE FRAME
- GARAGE DOOR
MANUF: DUNN EDWARDS
COLOR: DE6226 FOGGY DAY
- ASPHALT SHINGLE ROOFING
MANUF: OWENS CORNING
COLOR: ESTATE GRAY
- FRONT DOOR OPTION 1
MANUF: DUNN EDWARDS
COLOR: DE5216 AUTUMN UMBER
- FRONT DOOR OPTION 2
MANUF: DUNN EDWARDS
COLOR: DE5822 SILVER STORM
- FRONT DOOR OPTION 3
MANUF: DUNN EDWARDS
COLOR: DE6165 TOASTED MARSHMALLOW
- LIGHT FIXTURES
COLOR: BRONZE

KEYNOTES

- 1 SECTIONAL GARAGE DOOR.
- 2 EXTERIOR WALL LIGHT - LIGHTS ALONG THE PRIVATE DRIVE SHALL AUTOMATICALLY TURN OFF AND ON AT DUSK TO DAWN.
- 3 4"x4" FOAM POP-OUT/TRIM W/ STUCCO OVER, SLOPE TO DRAIN.
- 4 FOAM POP-OUT/TRIM W/ STUCCO OVER, SLOPE TO DRAIN.
- 5 STUCCO FAUX PLANTER SHELF. SLOPE TO DRAIN.
- 6 ROUGH SAWN WOOD POST -PAINTED.
- 7 6" HIGH WOOD TRIM.
- 8 4" HIGH WOOD TRIM.
- 9 ROUGH SAWN WOOD BEAM -PAINTED.
- 10 ROUGH SAWN WOOD CORBEL AND KICKER -PAINTED.
- 11 A/C SCREEN WALL. 6" MASONRY WITH STONE VENEER AND 4" STUCCO CAP.



3 EXTERIOR ELEVATION B - STREET SIDE
3/16" = 1'-0"



4 EXTERIOR ELEVATION B - REAR
3/16" = 1'-0"



2 EXTERIOR ELEVATION B - VEHICULAR ENTRANCE SIDE
3/16" = 1'-0"



1 EXTERIOR ELEVATION B - PEDESTRIAN ENTRANCE SIDE
3/16" = 1'-0"



PEDESTRIAN ENTRANCE ELEVATION



STREET SIDE ELEVATION



REAR ELEVATION



VEHICULAR ENTRANCE ELEVATION



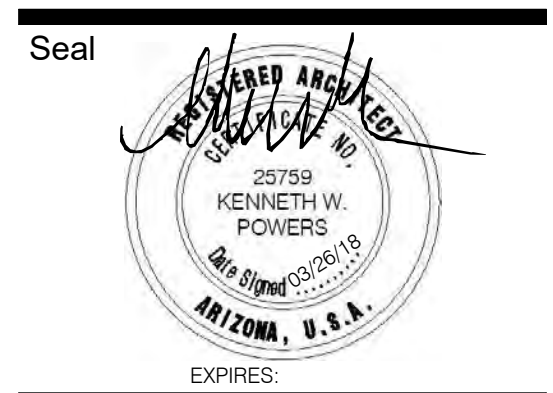

EXPIRES: _____
These drawings are instruments of service and are the property of Howard Perlman, AIA. Howard Perlman expressly reserves its common law, copyright, and other property rights to these plans. These plans are not to be reproduced, changed or copied in any form or manner whatsoever, nor are they to be assigned to any third party, without first obtaining the expressed written permission and consent of Howard Perlman, AIA. Written dimensions on these drawings shall have precedence over scaled dimensions.
© COPYRIGHT 2018 HOWARD PERLMAN, AIA

| Rev. | Date | By | Description |
|------|------|----|-------------|
| | | | |
| | | | |
| | | | |
| | | | |
| | | | |
| | | | |
| | | | |
| | | | |
| | | | |

GENERAL NOTES

1. INFORM THE ARCHITECT OF ANY DISCREPANCIES BEFORE BEGINNING WORK.
2. ALL SIGNAGE UNDER SEPARATE SUBMITTAL AND PERMIT
3. PROVIDE CONTINUOUS CAULK MATCHED COLORING AT TRANSITION OF ALL DISSIMILAR MATERIALS.
4. CONTRACTOR SHALL CONFIRM AND MARK ALL UNDERGROUND AND OVERHEAD UTILITIES PRIOR TO START OF WORK.

MATERIAL LEGEND

- PAINTED STUCCO - PRIMARY COLOR
MANUF: DUNN EDWARDS
COLOR: DE6208 TUSCAN MOSAIC
- PAINTED STUCCO - ALTERNATE COLOR
MANUF: DUNN EDWARDS
COLOR: DE6192 NOMADIC TAUPE
- LAP SIDING
MANUF: JAMES HARDIE
STYLE: HARDIEPLANK LAP SIDING
COLOR: DE6208 TUSCAN MOSAIC
- TRIM, COLUMNS, BRACKETS, FASCIA
MANUF: DUNN EDWARDS
COLOR: DE6226 FOGGY DAY
- WAINSCOT STONE VENEER
MANUF: ELDORADO STONE
STYLE, COLOR: CLIFFSTONE, BOARDWALK
- RAILING
MANUF: DUNN EDWARDS
COLOR: DE6226 FOGGY DAY
- WINDOWS
MANUF: ANDERSON
MODEL, COLOR: VINYL, WHITE FRAME
- GARAGE DOOR
MANUF: DUNN EDWARDS
COLOR: DE6226 FOGGY DAY
- ASPHALT SHINGLE ROOFING
MANUF: OWENS CORNING
COLOR: DRIFTWOOD
- FRONT DOOR OPTION 1
MANUF: DUNN EDWARDS
COLOR: DE5216 AUTUMN UMBER
- FRONT DOOR OPTION 2
MANUF: DUNN EDWARDS
COLOR: DE5822 SILVER STORM
- FRONT DOOR OPTION 3
MANUF: DUNN EDWARDS
COLOR: DE6165 TOASTED MARSHMALLOW
- LIGHT FIXTURES
COLOR: BRONZE

KEYNOTES

- 1 6" HIGH WOOD TRIM.
- 2 ROUGH SAWN WOOD POST -PAINTED.
- 3 4" HIGH WOOD TRIM
- 4 FOAM POP-OUT/TRIM W/ STUCCO OVER, SLOPE TO DRAIN.
- 5 STUCCO FAUX PLANTER SHELF. SLOPE TO DRAIN.
- 6 ROUGH SAWN WOOD CORBEL AND KICKER -PAINTED.



2 EXTERIOR ELEVATION A - STREET SIDE
3/16" = 1'-0"

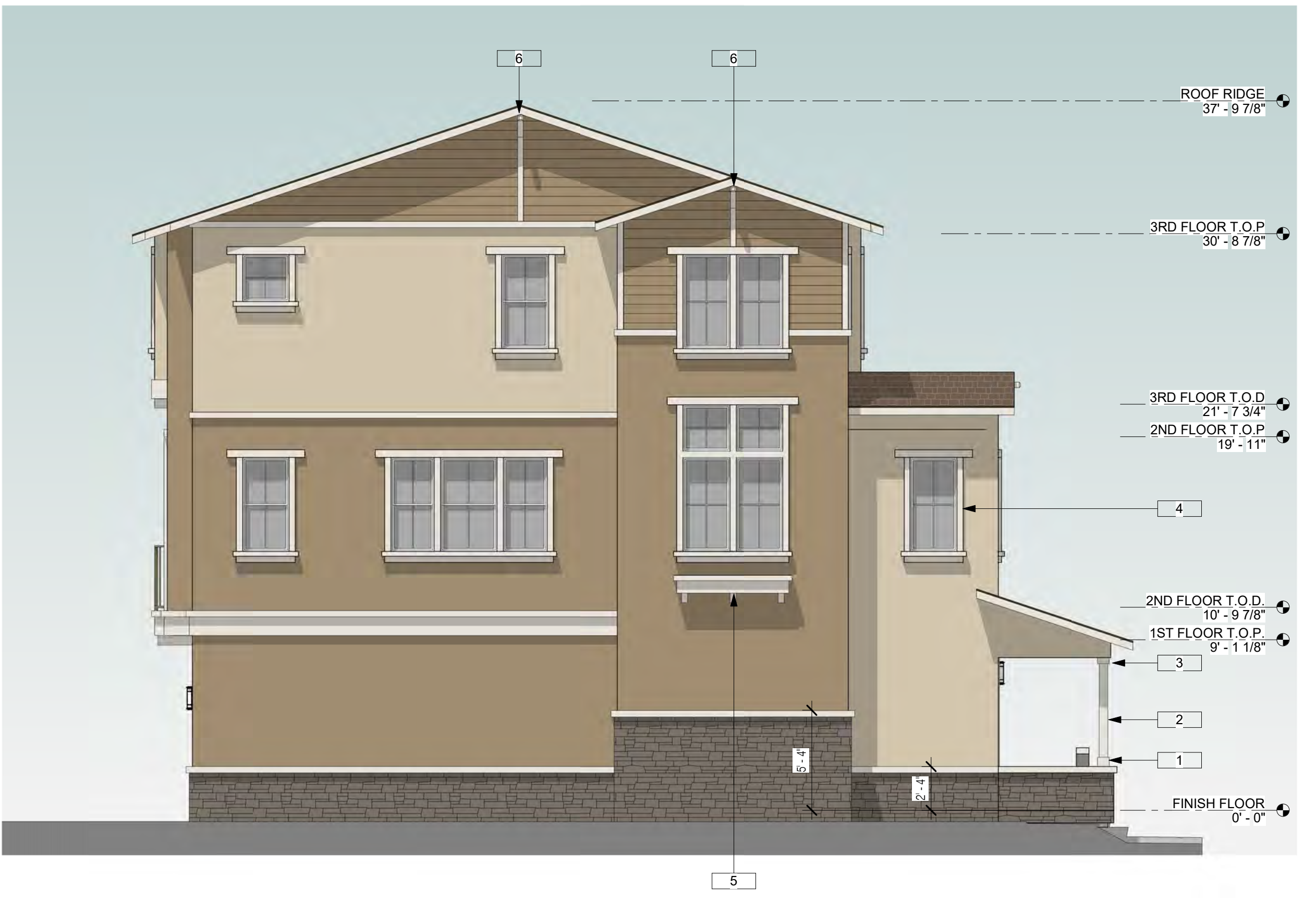

1 EXTERIOR ELEVATION A - REAR
3/16" = 1'-0"

MESA ROYALE
644 WEST MAIN STREET
MESA, AZ 85201

CHICANOS POR LA CAUSA
1008 EAST BUCKEYE ROAD, STE 115
Phoenix, AZ 85034

Project: _____ Owner: _____
Drawn/Checked: --/ --
Date: **04/17/18**
Project Number: **317032.1**
Sheet Number: **UNIT B BUILDING - EXTERIOR ELEVATION A**
A3.4



PEDESTRIAN ENTRANCE ELEVATION



REAR ELEVATION



STREET SIDE ELEVATION



VEHICULAR ENTRANCE ELEVATION



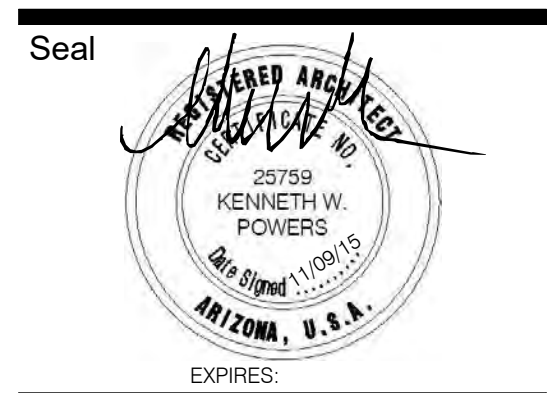

These drawings are instruments of service and are the property of Howard Perlman, AIA. Howard Perlman expressly reserves its common law, copyright, and other property rights to these plans. These plans are not to be reproduced, changed or copied in any form or manner whatsoever, nor are they to be assigned to any third party, without first obtaining the expressed written permission and consent of Howard Perlman, AIA. Written dimensions on these drawings shall have precedence over spoken dimensions.

© COPYRIGHT 2018 HOWARD PERLMAN, AIA

| Rev. | Date | By | Description |
|------|------|----|-------------|
| | | | |
| | | | |
| | | | |
| | | | |
| | | | |
| | | | |
| | | | |
| | | | |
| | | | |

GENERAL NOTES

1. INFORM THE ARCHITECT OF ANY DISCREPANCIES BEFORE BEGINNING WORK.
2. ALL SIGNAGE UNDER SEPARATE SUBMITTAL AND PERMIT.
3. PROVIDE CONTINUOUS CAULK MATCHED COLORING AT TRANSITION OF ALL DISSIMILAR MATERIALS.
4. CONTRACTOR SHALL CONFIRM AND MARK ALL UNDERGROUND AND OVERHEAD UTILITIES PRIOR TO START OF WORK.

MATERIAL LEGEND

- PAINTED STUCCO - PRIMARY COLOR
MANUF: DUNN EDWARDS
COLOR: DE6229 CALICO ROCK
- PAINTED STUCCO - ALTERNATE COLOR
MANUF: DUNN EDWARDS
COLOR: DE6228 PLAY ON GRAY
- BOARD AND BATT
MANUF: JAMES HARDIE
STYLE: HARDIPANEL & HARDIETRIM
COLOR: DE6229 CALICO ROCK
- TRIM, COLUMNS, BRACKETS, FASCIA
MANUF: DUNN EDWARDS
COLOR: DE6226 FOGGY DAY
- WAINSCOT STONE VENEER
MANUF: ELDORADO STONE
STYLE, COLOR: CLIFFSTONE, BARLEY
- RAILING
MANUF: DUNN EDWARDS
COLOR: DE6226 FOGGY DAY
- WINDOWS
MANUF: ANDERSON
MODEL, COLOR: VINYL, WHITE FRAME
- GARAGE DOOR
MANUF: DUNN EDWARDS
COLOR: DE6226 FOGGY DAY
- ASPHALT SHINGLE ROOFING
MANUF: OWENS CORNING
COLOR: ESTATE GRAY
- FRONT DOOR OPTION 1
MANUF: DUNN EDWARDS
COLOR: DE5216 AUTUMN UMBER
- FRONT DOOR OPTION 2
MANUF: DUNN EDWARDS
COLOR: DE5822 SILVER STORM
- FRONT DOOR OPTION 3
MANUF: DUNN EDWARDS
COLOR: DE6165 TOASTED MARSHMALLOW
- LIGHT FIXTURES
COLOR: BRONZE

KEYNOTES

- 1 FOAM POP-OUT/TRIM W/ STUCCO OVER, SLOPE TO DRAIN.
- 2 4"x4" FOAM POP-OUT/TRIM W/ STUCCO OVER, SLOPE TO DRAIN.
- 3 ROUGH SAWN WOOD CORBEL AND KICKER PAINTED.
- 4 4" HIGH WOOD TRIM.
- 5 ROUGH SAWN WOOD POST - PAINTED.
- 6 6" HIGH WOOD TRIM.
- 7 A/C SCREEN WALL, 6" MASONRY WITH STONE VENEER AND 4" STUCCO CAP.
- 8 EXTERIOR WALL LIGHT - LIGHTS ALONG THE PRIVATE DRIVE SHALL AUTOMATICALLY TURN OFF AND ON AT DUSK TO DAWN.
- 9 WESTERN WYOTE STUCCO SYSTEM OR FOAM BOARD ON 1/2" WOOD SHEATHING OR APPROVED EQUAL - INSTALL PER MANUFACTURER SPECS. (IAPMO EVALUATION REPORT 382).
- 10 SECTIONAL GARAGE DOOR.



2 EXTERIOR ELEVATION B - VEHICULAR ENTRANCE SIDE
3/16" = 1'-0"



1 EXTERIOR ELEVATION B - PEDESTRIAN ENTRANCE SIDE
3/16" = 1'-0"

MESA ROYALE
644 WEST MAIN STREET
MESA, AZ 85201

CHICANOS POR LA CAUSA
1008 EAST BUCKEYE ROAD, STE 115
Phoenix, AZ 85034

| | |
|----------------|--|
| Project | Owner |
| Drawn/Checked | -- / -- |
| Date | 04/17/18 |
| Project Number | 317032.1 |
| Sheet Number | UNIT B BUILDING - EXTERIOR ELEVATION B |
| A3.5 | |

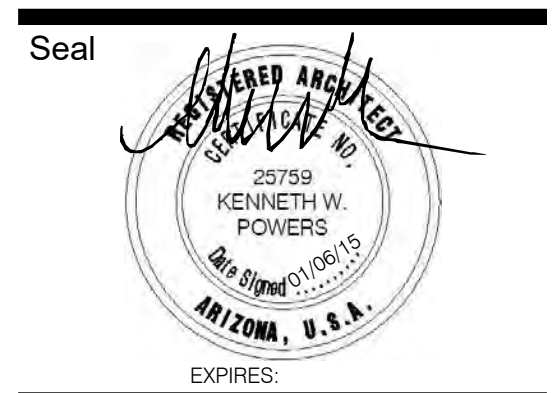

EXPIRES: _____
These drawings are instruments of service and are the property of Howard Perlman, AIA. Howard Perlman expressly reserves its common law, copyright, and other property rights to these plans. These plans are not to be reproduced, changed or copied in any form or manner whatsoever, nor are they to be assigned to any third party, without first obtaining the expressed written permission and consent of Howard Perlman, AIA. Written dimensions on these drawings shall have precedence over scaled dimensions.
16 FEBRUARY 2018 HOWARD PERLMAN, AIA

| Rev. | Date | By | Description |
|------|------|----|-------------|
| | | | |
| | | | |
| | | | |
| | | | |
| | | | |
| | | | |
| | | | |
| | | | |
| | | | |

GENERAL NOTES

1. INFORM THE ARCHITECT OF ANY DISCREPANCIES BEFORE BEGINNING WORK.
2. ALL SIGNAGE UNDER SEPARATE SUBMITTAL AND PERMIT
3. PROVIDE CONTINUOUS CAULK MATCHED COLORING AT TRANSITION OF ALL DISSIMILAR MATERIALS.
4. CONTRACTOR SHALL CONFIRM AND MARK ALL UNDERGROUND AND OVERHEAD UTILITIES PRIOR TO START OF WORK.

MATERIAL LEGEND

- PAINTED STUCCO - PRIMARY COLOR
MANUF: DUNN EDWARDS
COLOR: DE6229 CALICO ROCK
- PAINTED STUCCO - ALTERNATE COLOR
MANUF: DUNN EDWARDS
COLOR: DE6228 PLAY ON GRAY
- BOARD AND BATT
MANUF: JAMES HARDIE
STYLE: HARDIEPANEL & HARDIETRIM
COLOR: DE6229 CALICO ROCK
- TRIM, COLUMNS, BRACKETS, FASCIA
MANUF: DUNN EDWARDS
COLOR: DE6226 FOGGY DAY
- WAINSCOT STONE VENEER
MANUF: EL DORADO STONE
STYLE, COLOR: CLIFFSTONE, BARLEY
- RAILING
MANUF: DUNN EDWARDS
COLOR: DE6226 FOGGY DAY
- WINDOWS
MANUF: ANDERSON
MODEL, COLOR: VINYL, WHITE FRAME
- GARAGE DOOR
MANUF: DUNN EDWARDS
COLOR: DE6226 FOGGY DAY
- ASPHALT SHINGLE ROOFING
MANUF: OWENS CORNING
COLOR: ESTATE GRAY
- FRONT DOOR OPTION 1
MANUF: DUNN EDWARDS
COLOR: DE5216 AUTUMN UMBER
- FRONT DOOR OPTION 2
MANUF: DUNN EDWARDS
COLOR: DE5822 SILVER STORM
- FRONT DOOR OPTION 3
MANUF: DUNN EDWARDS
COLOR: DE6165 TOASTED MARSHMALLOW
- LIGHT FIXTURES
COLOR: BRONZE

KEYNOTES

- 1 6" HIGH WOOD TRIM.
- 2 ROUGH SAWN WOOD POST -PAINTED.
- 3 4" HIGH WOOD TRIM.
- 4 FOAM POP-OUT/TRIM W/ STUCCO OVER, SLOPE TO DRAIN.
- 5 STUCCO FAUX PLANTER SHELF, SLOPE TO DRAIN.
- 6 ROUGH SAWN WOOD CORBEL AND KICKER -PAINTED.



2 EXTERIOR ELEVATION B - STREET SIDE
3/16" = 1'-0"

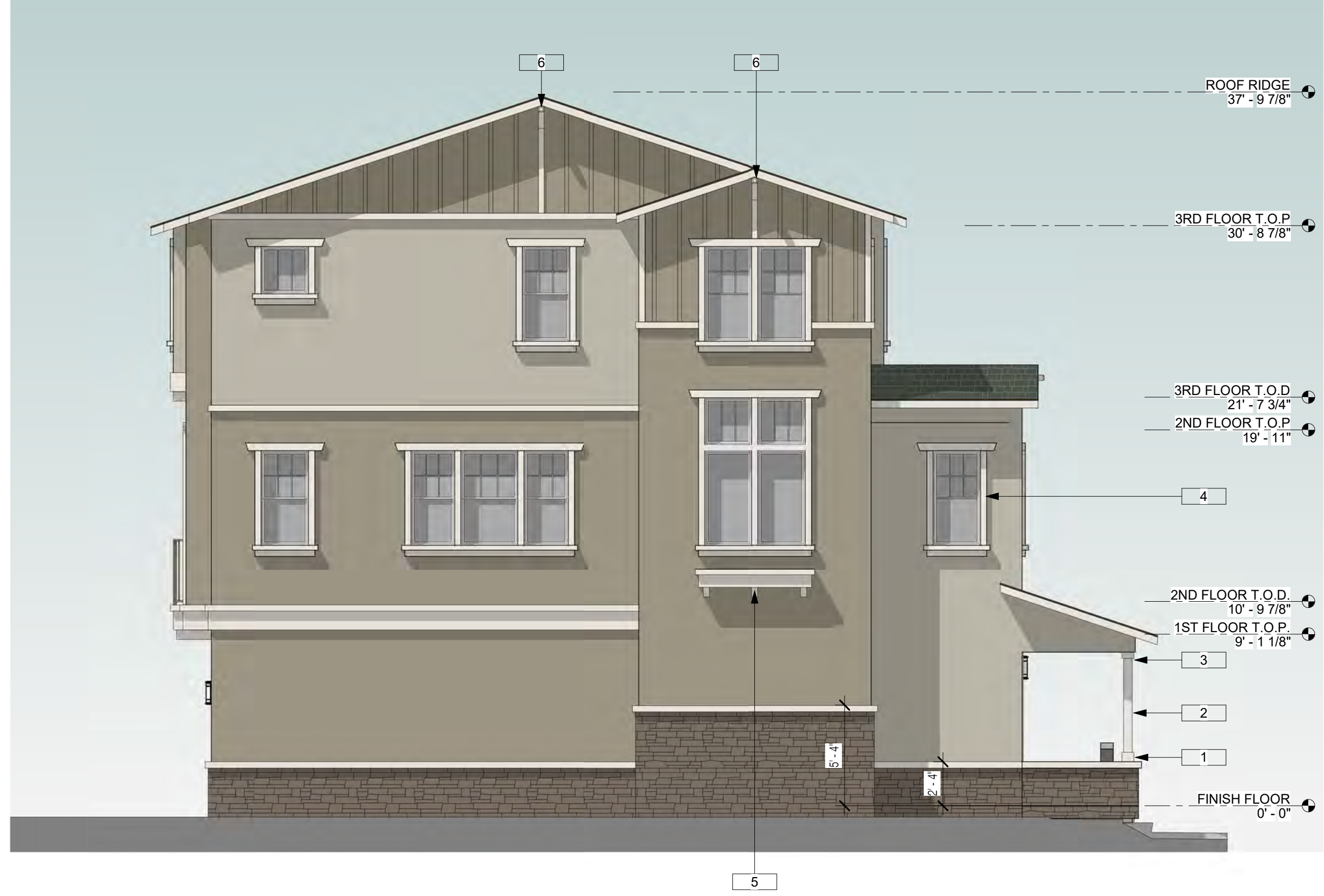

1 EXTERIOR ELEVATION B - REAR
3/16" = 1'-0"

MESA ROYALE
644 WEST MAIN STREET
MESA, AZ 85201

CHICANOS POR LA CAUSA
1008 EAST BUCKEYE ROAD, STE 115
Phoenix, AZ 85034

| | |
|----------------|---|
| Project | Owner |
| Drawn/Checked | -- / -- |
| Date | 04/17/18 |
| Project Number | 317032.1 |
| Sheet Number | UNIT B BUILDING - EXTERIOR ELEVATION B |
| | A3.6 |



PEDESTRIAN ENTRANCE ELEVATION



REAR ELEVATION



STREET SIDE ELEVATION



VEHICULAR ENTRANCE ELEVATION



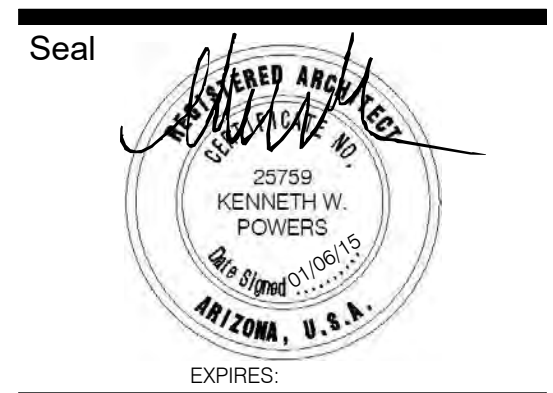

EXPIRES: _____
These drawings are instruments of service and are the property of Howard Perlman, AIA. Howard Perlman expressly reserves its common law, copyright, and other property rights to these plans. These plans are not to be reproduced, changed or copied in any form or manner whatsoever, nor are they to be assigned to any third party, without first obtaining the expressed written permission and consent of Howard Perlman, AIA. Written dimensions on these drawings shall have precedence over spoken dimensions.
© COPYRIGHT 2018 HOWARD PERLMAN, AIA

| Rev. | Date | By | Description |
|------|------|----|-------------|
| | | | |
| | | | |
| | | | |
| | | | |
| | | | |
| | | | |
| | | | |
| | | | |
| | | | |

Project
MESA ROYALE
644 WEST MAIN STREET
MESA, AZ 85201

Owner
CHICANOS POR LA CAUSA
1008 EAST BUCKEYE ROAD, STE 115
Phoenix, AZ 85034

Drawn/Checked
-- / --

Date
04/17/18

Project Number
317032.1

Sheet Number
UNIT C BUILDING - EXTERIOR
ELEVATION A
A3.9

GENERAL NOTES

1. INFORM THE ARCHITECT OF ANY DISCREPANCIES BEFORE BEGINNING WORK.
2. ALL SIGNAGE UNDER SEPARATE SUBMITTAL AND PERMIT
3. PROVIDE CONTINUOUS CAULK MATCHED COLORING AT TRANSITION OF ALL DISSIMILAR MATERIALS.
4. CONTRACTOR SHALL CONFIRM AND MARK ALL UNDERGROUND AND OVERHEAD UTILITIES PRIOR TO START OF WORK.

MATERIAL LEGEND

- PAINTED STUCCO - PRIMARY COLOR
MANUF: DUNN EDWARDS
COLOR: DE6208 TUSCAN MOSAIC
- PAINTED STUCCO - ALTERNATE COLOR
MANUF: DUNN EDWARDS
COLOR: DE6192 NOMADIC TAUPE
- LAP SIDING
MANUF: JAMES HARDIE
STYLE: HARDIEPLANK LAP SIDING
COLOR: DE6208 TUSCAN MOSAIC
- TRIM, COLUMNS, BRACKETS, FASCIA
MANUF: DUNN EDWARDS
COLOR: DE6226 FOGGY DAY
- WAINSCOT STONE VENEER
MANUF: ELDORADO STONE
STYLE, COLOR: CLIFFSTONE, BOARDWALK
- RAILING
MANUF: DUNN EDWARDS
COLOR: DE6226 FOGGY DAY
- WINDOWS
MANUF: ANDERSON
MODEL, COLOR: VINYL, WHITE FRAME
- GARAGE DOOR
MANUF: DUNN EDWARDS
COLOR: DE6226 FOGGY DAY
- ASPHALT SHINGLE ROOFING
MANUF: OWENS CORNING
COLOR: DRIFTWOOD
- FRONT DOOR OPTION 1
MANUF: DUNN EDWARDS
COLOR: DE5216 AUTUMN UMBER
- FRONT DOOR OPTION 2
MANUF: DUNN EDWARDS
COLOR: DE5822 SILVER STORM
- FRONT DOOR OPTION 3
MANUF: DUNN EDWARDS
COLOR: DE6165 TOASTED MARSHMALLOW
- LIGHT FIXTURES
COLOR: BRONZE

KEYNOTES

- 1 6" HIGH WOOD TRIM.
- 2 4" HIGH WOOD TRIM.
- 3 ROUGH SAWN WOOD POST -PAINTED.
- 4 AC SCREEN WALL, 6" MASONRY WITH STONE VENEER AND 4" STUCCO CAP.
- 5 ROUGH SAWN WOOD CORBEL AND KICKER -PAINTED.
- 6 EXTERIOR WALL LIGHT - LIGHTS ALONG THE PRIVATE DRIVE SHALL AUTOMATICALLY TURN OFF AND ON AT DUSK TO DAWN.
- 7 4"x4" FOAM POP-OUT/TRIM W/ STUCCO OVER, SLOPE TO DRAIN.
- 8 SECTIONAL GARAGE DOOR.
- 9 FOAM POP-OUT/TRIM W/ STUCCO OVER, SLOPE TO DRAIN.



1 EXTERIOR ELEVATION A - VEHICULAR ENTRANCE SIDE
3/16" = 1'-0"



2 EXTERIOR ELEVATION A - PEDESTRIAN ENTRANCE SIDE
3/16" = 1'-0"

GENERAL NOTES

1. INFORM THE ARCHITECT OF ANY DISCREPANCIES BEFORE BEGINNING WORK.
2. ALL SIGNAGE UNDER SEPARATE SUBMITTAL AND PERMIT
3. PROVIDE CONTINUOUS CAULK MATCHED COLORING AT TRANSITION OF ALL DISSIMILAR MATERIALS.
4. CONTRACTOR SHALL CONFIRM AND MARK ALL UNDERGROUND AND OVERHEAD UTILITIES PRIOR TO START OF WORK.

MATERIAL LEGEND

- PAINTED STUCCO - PRIMARY COLOR
MANUF: DUNN EDWARDS
COLOR: DE6208 TUSCAN MOSAIC
- PAINTED STUCCO - ALTERNATE COLOR
MANUF: DUNN EDWARDS
COLOR: DE6192 NOMADIC TAUPE
- LAP SIDING
MANUF: JAMES HARDIE
STYLE: HARDIEPLANK LAP SIDING
COLOR: DE6208 TUSCAN MOSAIC
- TRIM, COLUMNS, BRACKETS, FASCIA
MANUF: DUNN EDWARDS
COLOR: DE6226 FOGGY DAY
- WAINSCOT STONE VENEER
MANUF: ELDORADO STONE
STYLE, COLOR: CLIFFSTONE, BOARDWALK
- RAILING
MANUF: DUNN EDWARDS
COLOR: DE6226 FOGGY DAY
- WINDOWS
MANUF: ANDERSON
MODEL, COLOR: VINYL, WHITE FRAME
- GARAGE DOOR
MANUF: DUNN EDWARDS
COLOR: DE6226 FOGGY DAY
- ASPHALT SHINGLE ROOFING
MANUF: OWENS CORNING
COLOR: DRIFTWOOD
- FRONT DOOR OPTION 1
MANUF: DUNN EDWARDS
COLOR: DE5216 AUTUMN UMBER
- FRONT DOOR OPTION 2
MANUF: DUNN EDWARDS
COLOR: DE5822 SILVER STORM
- FRONT DOOR OPTION 3
MANUF: DUNN EDWARDS
COLOR: DE6165 TOASTED MARSHMALLOW
- LIGHT FIXTURES
COLOR: BRONZE

KEYNOTES

- 1 4"x4" FOAM POP-OUT/TRIM W/ STUCCO OVER, SLOPE TO DRAIN.
- 2 ROUGH SAWN WOOD POST -PAINTED.
- 3 4" HIGH WOOD TRIM.
- 4 6" HIGH WOOD TRIM.
- 5 STUCCO FAUX PLANTER SHELF. SLOPE TO DRAIN.
- 6 ROUGH SAWN WOOD CORBEL AND KICKER -PAINTED.
- 7 FOAM POP-OUT/TRIM W/ STUCCO OVER, SLOPE TO DRAIN.
- 8 GENERAL REQUIREMENTS

Seal



EXPIRES: _____
These drawings are instruments of service and are the property of Howard Perlman, AIA. Howard Perlman expressly reserves its common law, copyright, and other property rights to these plans. These plans are not to be reproduced, changed or copied in any form or manner whatsoever, nor are they to be assigned to any third party, without first obtaining the expressed written permission and consent of Howard Perlman, AIA. Written dimensions on these drawings shall have precedence over scaled dimensions.
© COPYRIGHT 2018 HOWARD PERLMAN, AIA

| Rev. | Date | By | Description |
|------|------|----|-------------|
| | | | |
| | | | |
| | | | |
| | | | |



2 EXTERIOR ELEVATION A - STREET SIDE
3/16" = 1'-0"



1 EXTERIOR ELEVATION A - REAR
3/16" = 1'-0"

MESA ROYALE
644 WEST MAIN STREET
MESA, AZ 85201

CHICANOS POR LA CAUSA
1008 EAST BUCKEYE ROAD, STE 115
Phoenix, AZ 85034

Project: _____ Owner: _____
Drawn/Checked: --/ --
Date: **04/17/18**
Project Number: **317032.1**
Sheet Number: **A3.10**
UNIT C BUILDING - EXTERIOR ELEVATION A



PEDESTRIAN ENTRANCE ELEVATION



REAR ELEVATION



STREET SIDE ELEVATION



VEHICULAR ENTRANCE ELEVATION

